

## COMMUNITY NEWS

THE FAMILY EMPOWERMENT PROGRAM CAN CONNECT YOU TO ALL SORTS OF RESOURCES THIS HOLIDAY SEASON. FOOD PANTRIES WILL BE TAKING PLACE AT HOLLOW CREEK, SAUK TRAIL POINTE, AND TOWNER THROUGHOUT THE MONTH OF NOVEMBER. THANKSGIVING MEALS WILL BE AVAILABLE FOR PICKUP ON NOVEMBER 21ST. PLEASE CONTACT YVETTE TO SIGN UP FOR ONE (PG 2). SENIOR CITIZEN RESIDENTS ARE ELIGIBLE FOR FREE TRANSPORTATION SERVICES WITHIN THE COMMUNITY (PG 3).

THE FEP IS STILL ABLE TO ASSIST WITH DTE BILLS (SHUTOFF NOTICE REQUIRED) AND RENT PAYMENTS. PLEASE CONTACT THE STAFF PERSON AT YOUR SITE.

### THANK YOU

SAUK TRAIL POINTE/HOLLOW CREEK: YVETTE PRUITT (734) 787-0606

TOWNER: LAMAR THOMAS, (734) 787-2609

NEW PARKRIDGE: DARLENE HOLLIDAY, (734) 787-2412  
CHRISTA HUGHBANKS, (734) 787-0239

HAMILTON CROSSING: MARK HAMMOND, (734) 787-0290



### INSIDE THIS ISSUE

Food Pantries.....	2
Transportation.....	4
Rent Assistance.....	5
Health Insurance Enrollment.....	6
Contact Info.....	10



# November

2020

Yvette Pruitt 734-787-0606

Happy November! Family Empowerment Program will be giving away Thanksgiving Meals on Saturday November 21, 2020. Call Yvette if you would like to participate.

I am thankful that I have had the privilege of serving our community.



Sunday	Monday	Tuesday	Wednesday	Thursday	Friday	Saturday
1	2	3	4 Towner Pantry 2-4	5	6 Let Yvette know if you want a Thanksgiving Box	7
8	9 Sauk Pantry 12:30- 3:30	10	11	12	13	14
15	16	17 Hollow Creek Pantry 2-4	18 Towner Pantry 2-4	19	20	21 Thanksgiving meals to be picked up at your location
22	23 Sauk Pantry 12:30- 3:30	24	25	26 	27	28
29	30					



## *You Are Invited to the Winter Food Pantry*

Starting November 3<sup>rd</sup> 2020

Sign Up For A  
Time Slot on Formsite



[bit.ly/3jzlPTZ](https://bit.ly/3jzlPTZ)

Signing up on Tuesday's 9am-12pm online  
Or call Tuesday's 9am-12pm 734-484-9945

Food pantry days:

Tuesday's 1pm-6:30pm

Wednesday's 9am-1pm

**Please do not come early**

\*This institution is an equal opportunity provider





# NEED A RIDE?



For residents 55 and older that need transportation call your Neighborhood Cares Coordinator! We provide rides to and from

- Medical Appointments
- Pharmacies
- Grocery Stores within 10 miles
- Financial Institutions
- Food Pantry pick ups

To schedule An  
Appointment  
Call **Lamar Thomas**  
**734-787-2609**

# ARE YOU FACING EVICTION?

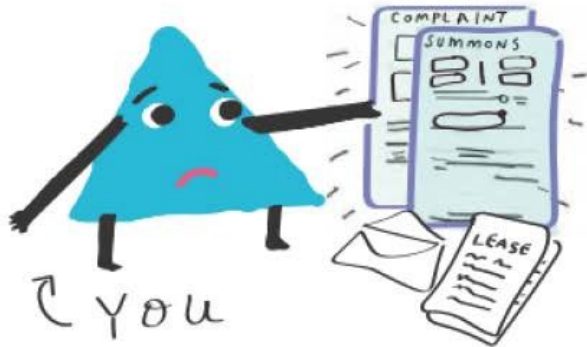

Here are a few steps  
you can take to stay  
in your home.

## 1. GET HELP PAYING YOUR BACK RENT

Call Housing Access for Washtenaw County  
(734-961-1999) and have these documents ready:



Drivers license/State ID



Social  
Security  
Card



Paystubs or other  
proof of income for  
the past 30 days



Your recent  
bank statement



Proof of what  
you've paid &  
what you still owe

## 2. REACH OUT FOR LEGAL HELP NOW!

Talk to a lawyer or read reliable online resources to understand  
your options & how to protect yourself.



At Michigan Legal Help Online,  
**[michiganlegalhelp.org](http://michiganlegalhelp.org)**  
you can find free guides, contacts,  
& resources to help you.



Call Legal Aid at  
**734-665-6181**  
They will talk with  
you & get you on the  
right path.

WASHTENAW  
HEALTH  
INITIATIVE



NEED HEALTH INSURANCE?

**ENROLL NOW!**



Marketplace Open Enrollment Period

November 1st - December 15th, 2020

Enroll at [HealthCare.gov](https://HealthCare.gov)

Eligible for Medicaid?

Enroll all year round at:

[www.mibridges.michigan.gov](https://www.mibridges.michigan.gov)



**LET US HELP YOU GET ENROLLED FOR 2021!**

For free help with enrolling in Medicaid or the Insurance Marketplace, contact the Community

Expanding Access to All

**WHP**  
WASHTENAW  
HEALTH PLAN

(734) 544-3030

[whp@washtenaw.org](mailto:whp@washtenaw.org)



**MICHIGAN MEDICINE**  
UNIVERSITY OF MICHIGAN

(877) 326-9155



(734) 971-1073

SAINT  
JOSEPH  
**MERCY**  
HEALTH SYSTEM

(734) 712-2009



# Cooking Matters at Home

## CONTACT US:

Vanessa Armstrong  
armst393@msu.edu  
To register

Tuesdays  
November 17, 24  
December 1, 8, and 15  
2—3 pm or  
7—8 pm

Cost:  
This program is delivered at  
No cost



The Expanded Food and Nutrition Education Program (EFNEP) is funded by the U.S. Department of Agriculture, National Institute of Food and Agriculture (USDA/NIFA).

Follow us on Facebook at  
Michigan State University  
Extension-EFNEP



Photo credit: Image by [Anna Prosekov](#) from [Pixabay](#)

## TARGET AUDIENCE:

Parents and other caregivers of children.

## PROGRAM SUMMARY:

### Cooking Matters at Home

As families navigate the Coronavirus crisis, planning and preparing meals can be an incredible challenge in an already stressful time. Cooking Matters at Home offers ideas for how families can use what foods are available to create quick, family-friendly, low-cost meals.

All five lessons will be delivered via Zoom.

MSU is an affirmative-action, equal-opportunity employer. Michigan State University Extension programs and materials are open to all without regard to race, color, national origin, gender, gender identity, religion, age, height, weight, disability, political beliefs, sexual orientation, marital status, family status or veteran status.

wcc virtual

# CAREER & Internship FAIR

November 6, 2020

**Connect with employers who are hiring!**

**Morning Session: 9:00 a.m. - 12:00 p.m.**

**Afternoon Session: 1:00 p.m. - 4:00 p.m.**

Amazon	IHA (St. Joseph Mercy Health System)
Behler-Young	Ann Arbor Area Transportation Authority (AAATA)
Belle Tire	Glacier Hills Senior Living
Buckle	University of Michigan
State of Michigan	Zingerman's
College Nannies and Tutors	
Community EMS	<i>check out <a href="http://wccnet.edu/careerfair">wccnet.edu/careerfair</a> for a complete list</i>

Virtual Job Fair events are hosted on the Brazen platform and are made possible thanks to the Michigan Department of Labor and Economic Opportunity's Office of Employment and Training.



**Register Today!**

[wccnet.edu/careerfair](http://wccnet.edu/careerfair)

**Contact us at:**  
**734-677-5155**  
**[careers@wccnet.edu](mailto:careers@wccnet.edu)**

If you have a disability and require accommodation to participate in this event, contact Disability Services at 734-973-3342 to request accommodations at least 72 hours in advance.

Washtenaw Community College does not discriminate on the basis of religion, race, color, national origin, age, sex, height, weight, marital status, disability, veteran status, sexual orientation, gender identity, gender expression, or any other protected status in its programs and activities. The following office has been designated to handle inquiries regarding non-discrimination policies, Title IX, or ADA/504 inquiries: Vice President of Student & Academic Services, SC 247, 734-973-3536. © 2020 Washtenaw Community College



**Washtenaw Community College**

CAREER TRANSITIONS





# November 2020

MONDAY	TUESDAY	WEDNESDAY	THURSDAY	FRIDAY
2 <b>Interview to Impress</b> 10 – 11:30 am	3 Service Center Closed	4 <b>Résumé Strategies</b> 2 – 3:30 pm	5 <b>Job Apps, Cover Letters &amp; References</b> 2 – 3:30 pm	6 <b>Tips for Virtual Career Fairs</b> 10 – 11 am
9 <b>How Dollars Make Sense</b> 2 – 3:30 pm	10 <b>Job Apps, Cover Letters &amp; References</b> 10 – 11:30 am	11 Service Center Closed	12 <b>Interview to Impress</b> 10 – 11:30 am	13 <b>Résumé Strategies</b> 10 – 11:30 am
16 <b>Job Search Strategies</b> 2 – 3:30 pm	17 <b>Résumé Strategies</b> 10 – 11:30 am	18 <b>LinkedIn for Job Search</b> 2 – 3:30 pm	19 <b>Interview to Impress</b> 2 – 3:30 pm	20 <b>Job Apps, Cover Letters &amp; References</b> 2 – 3:30 pm
23 <b>Résumé Strategies</b> 2 – 3:30 pm	24 <b>Job Search Strategies</b> 10 – 11:30 am	25 <b>Interview to Impress</b> 10 – 11:30 am	26 Service Center Closed	27 Service Center Closed
30 <b>Job Apps, Cover Letters &amp; References</b> 10 – 11:30 am				

Visit [www.mwse.org/workshopsevents](http://www.mwse.org/workshopsevents) to reserve your spot today!

All items are subject to change

Connecting the counties of Hillsdale, Jackson, Lenawee, Livingston, and Washtenaw

Michigan Works! Southeast is an Equal Opportunity Employer/Program | Auxiliary aids and other accommodations are available upon request to individuals with disabilities | Supported by the State of Michigan | Proud Partner of the American Job Center Network | Michigan Relay dial 7-1-1 | Toll-free telephone number 1-800-285-WORK (9675)

 [www.mwse.org](http://www.mwse.org)  
(844) 200-3206  
TTY: 711  
   

## OUR COMMUNITIES

**Hamilton Crossing (144 Units)**  
596 South Hamilton St.

**Hollow Creek (24 Units)**  
*A Deborah Strong Property*  
130 S. Grove

**New Parkridge (86 Units)**  
831 Hilyard Robinson Way

**Sauk Trail Pointe (36 Units)**  
*A Deborah Strong Property*  
928 W. Michigan Ave.

**Scattered Sites (29 Units)**

**Towner (23 Units)**  
*A Deborah Strong Property*  
Towner St.

**Ypsilanti Housing Commission**  
601 Armstrong Dr.  
Ypsilanti, MI 48197  
Phone: 734-482-4300

**Family Empowerment Program**  
(734) 340-2411

**Hamilton Crossing**  
596 S. Hamilton Street  
(734)-484-1706

**Hollow Creek**  
130 S. Grove  
(734) 221-5499

**New Parkridge**  
831 Hilyard Robinson Way  
(734) 961-7453

**Sauk Trail Pointe**  
928 W. Michigan Ave.  
(734) 547-5117

**Broadmoor Security Dispatch**  
7pm to 5am  
(517) 940-4417

**Questions? Suggestions?**  
**Please email Tarah Hearn**  
***hearnst@ypsilantihc.org***  
**Or call (734) 482-4300**

